

GABRIELA IBARRA

ARCHITECTURAL DESIGN + CAD SERVICES

ARCHITECTURE AND DESIGN PORTFOLIO

ARCHITECTURE AND DESIGN PORTFOLIO

GABRIELA IBARRA | BARCH (HONS) MA PHD

TABLE OF CONTENTS OF SELECTED WORKS

COMMERCIAL

2021	Cold Storage Warehouse Façade; Port Klang, Malaysia	FREELANCE	6
2018 – 2020	Santana Shopping Centre; Merida, Yucatan, Mexico	ASSOCIATE ARCHITECT	12

CULTURAL

2006	'ExpoCuliacan' Convention Centre; Culiacan, Sinaloa, Mexico	ARCHITECTURAL PROJECT ASSISTANT	23
2005 – 2008	Guanajuato's Museum of Art and History; Leon, Guanajuato, Mexico	ARCHITECTURAL PROJECT ASSISTANT	24

EDUCATION

2008 – 2010	'Alexander von Humboldt' German College; Mexico City, Mexico	ARCHITECTURAL PROJECT COORDINATOR	17
2006	Faculty of Medicine Library; UNAM; Mexico City, Mexico	ARCHITECTURAL PROJECT ASSISTANT	22

GOVERNMENT

2008	Guanajuato City Hall (Competition – 2 nd Place); Leon, Guanajuato, Mexico	ARCHITECTURAL PROJECT COORDINATOR	19
------	--	-----------------------------------	----

LANDSCAPE

2021	Patio Design; Copenhagen, Denmark	FREELANCE	5
------	-----------------------------------	-----------	---

RESIDENTIAL

2018	LC House; Mexico City, Mexico	ASSOCIATE ARCHITECT	10
2018 – 2020	L90 House; Montana, United States	ASSOCIATE ARCHITECT	11
2004	Social Housing Variations	FREELANCE	27
2002	I43 House; Mexico City, Mexico	FREELANCE	28

TOURISM

2020	Fiesta Americana Hotel, Querétaro, Mexico	ASSOCIATE ARCHITECT	7
2019 – 2020	'MIA' Hotel; Cancún, Quintana Roo, Mexico	ASSOCIATE ARCHITECT AND CONSULTANT	8
2008 – 2010	Courtyard Marriot 'Poliforum Leon' Hotel; Leon, Guanajuato, Mexico	ARCHITECTURAL PROJECT COORDINATOR	15
2005 – 2006	Holiday Inn 'Reforma' Hotel; Mexico City, Mexico	ARCHITECTURAL PROJECT ASSISTANT	26

URBAN DESIGN AND TRANSPORT

2009 – 2010	Poliforum Plaza and Carpark; Leon, Guanajuato, Mexico	ARCHITECTURAL PROJECT COORDINATOR	14
2007	Mexico City's Metrobus, Line 2; Mexico City, Mexico	ARCHITECTURAL PROJECT COORDINATOR	21

MISCELLANEOUS DESIGN

2021	Chutes and slides for conveyor systems	FREELANCE	32
2019	Arch D Working Station	FREELANCE	9
2010	Bookshelf for an Office	FREELANCE	13

ARCHITECTURAL, INTERIOR AND URBAN DESIGN

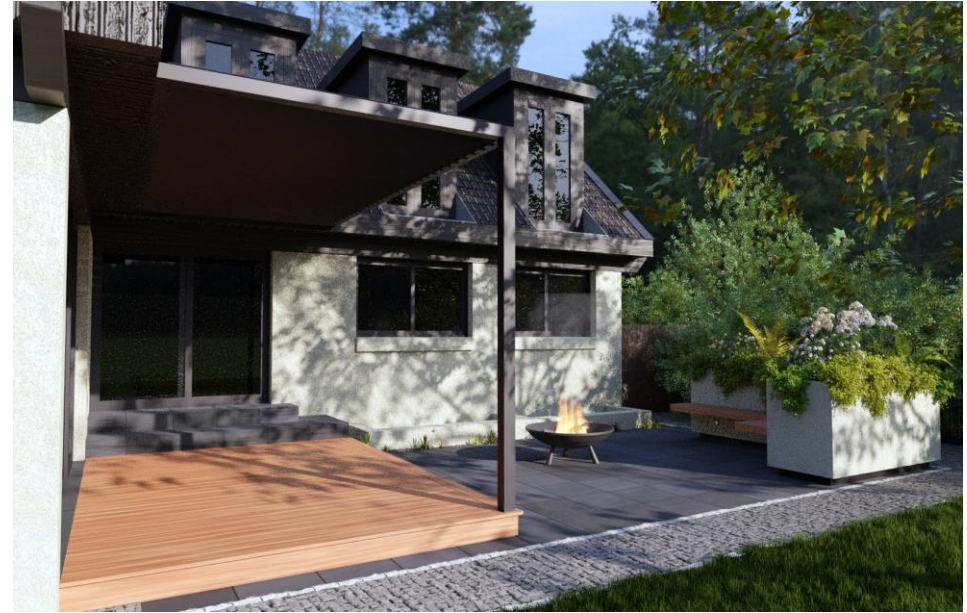
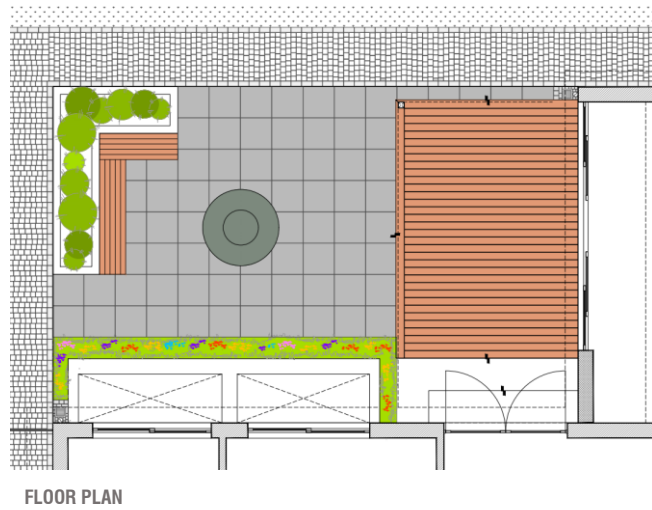
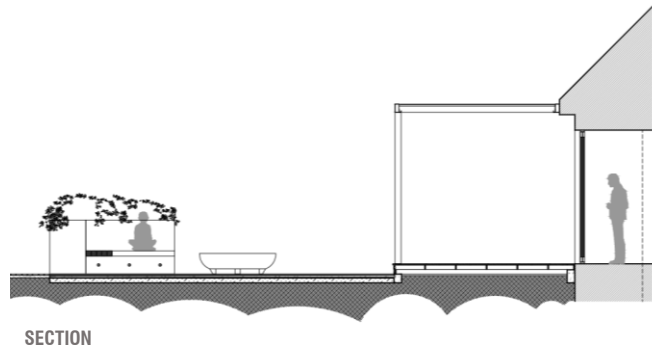

Category: Landscape
Location: Copenhagen, Denmark
Year: 2021
Status: Finished
Renderings: Gabriela Ibarra

2021

COLD STORAGE WAREHOUSE FAÇADE

GABRIELA IBARRA

FREELANCE

EXISTING STRUCTURE



PROPOSAL



Category: Commercial
Location: Port Klang, Malaysia
Year: 2021
Status: Finished
Renderings: Gabriela Ibarra

2020

FIESTA AMERICANA HOTEL
ASSOCIATE ARCHITECT & CONSULTANT
RNP ARQUITECTOS

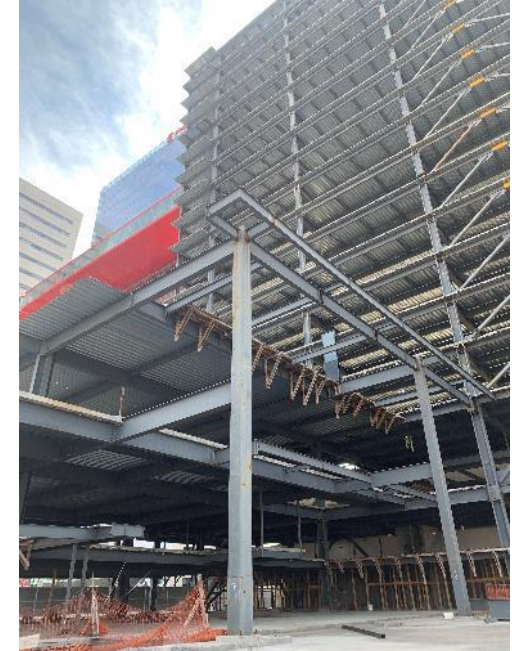

Category: Tourism
Design: Grupo Plan & RNP Arquitectos
Location: Querétaro, Mexico
Area: 17,870m²
Year: 2019-2020
RIBA equivalent: Stages 3 to 4
Status: In progress
Renderings: Alejandra Roca

2019

MIA HOTEL
ASSOCIATE ARCHITECT & CONSULTANT
RNP ARQUITECTOS



Category: Tourism
Design: Axel Duhart Arquitectos
Location: Cancun, Mexico
Area: 13,980m²
Year: 2019-2020
RIBA equivalent: Stages 3 to 4
Status: Finished
Renderings: Alejandro Chávez & Román Sánchez

2018

LC HOUSE
ASSOCIATE ARCHITECT
RNP ARQUITECTOS

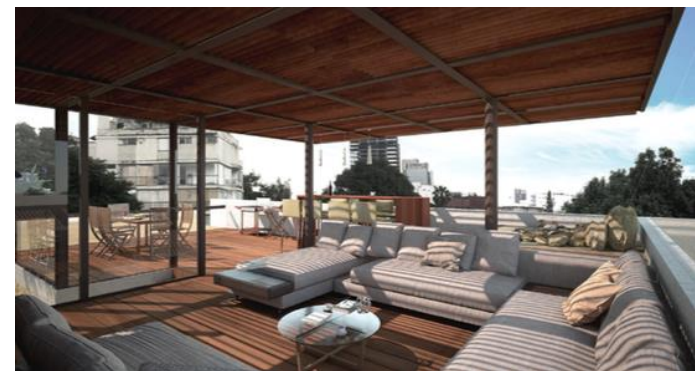

Category: Residence
Location: Mexico City, Mexico
Area: 230m²
Year: 2018
RIBA equivalent: Stages 0 to 6
Status: Finished
Renderings: Rodrigo Novelo

2018

L90 HOUSE
ASSOCIATE ARCHITECT
RNP ARQUITECTOS

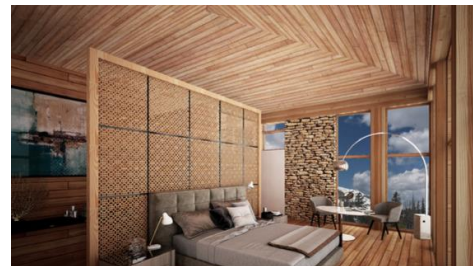

Category: Residence
Design: Grupo Plan
Location: Montana, United States
Area: 1,450m²
Year: 2018-Present
RIBA equivalent: Stages 2 to 4
Status: Finished
Renderings: Rodrigo Novelo

2018

SANTANA SHOPPING CENTRE
ASSOCIATE ARCHITECT
RNP ARQUITECTOS



Category: Commerce
Location: Merida, Mexico
Area: 370m²
Year: 2018-2019
RIBA equivalent: Stages 0 to 6
Status: Finished
Photography: Rodrigo Novelo

2009

POLIFORUM PLAZA AND CARPARK
ARCHITECTURAL PROJECT COORDINATOR
NUÑO, MAC GREGOR Y DE BUEN ARQUITECTOS



Category: Urban design
Location: Guanajuato, Mexico
Area: 4400m²
Year: 2009-2011
RIBA equivalent: Stages 0 to 2
Status: Finished
Renderings: Israel Caballero

2008

POLIFORUM LEON HOTEL
ARCHITECTURAL PROJECT COORDINATOR
NUÑO, MAC GREGOR Y DE BUEN ARQUITECTOS



Category: Tourism
Location: León, Guanajuato Mexico
Area: 27000m²
Year: 2008-2010
RIBA equivalent: Stages 0 to 6
Status: Finished
Photography: Pedro Hiriart

2008

'ALEXANDER VON HUMBOLDT' GERMAN COLLEGE
ARCHITECTURAL PROJECT COORDINATOR
NUÑO, MAC GREGOR Y DE BUEN ARQUITECTOS



Category: Education
Location: Mexico City, Mexico
Area: 4,895m²
Year: 2008-2011
RIBA equivalent: Stages 0 to 7
Status: Finished
Photography: Pedro Hiriart

2008

GUANAJUATO CITY HALL (COMPETITION - 2ND PLACE)
ARCHITECTURAL PROJECT COORDINATOR
NUÑO, MAC GREGOR Y DE BUEN ARQUITECTOS



Category: Government
Location: Guanajuato, Mexico
Area: 13,356m²
Year: 2008

2007

MEXICO CITY'S METROBUS – LINE 2 (35 METROBUS STOPS)
ARCHITECTURAL PROJECT COORDINATOR
NUÑO, MAC GREGOR Y DE BUEN ARQUITECTOS

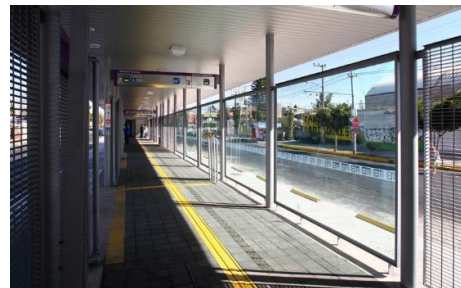

Category: Transportation
Location: Mexico City, Mexico
Year: 2007-2008
RIBA equivalent: Stages 0 to 6
Status: Finished
Photography: Pedro Hiriart

2006

FACULTY OF MEDICINE LIBRARY, UNAM
ARCHITECTURAL PROJECT ASSISTANT
NUÑO, MAC GREGOR Y DE BUEN ARQUITECTOS



Category: Education
Location: Mexico City, Mexico
Area: 3,105m²
Year: 2005-2006
RIBA equivalent: Stages 0 to 6
Status: Finished
Photography: Jorge del Olmo, Abraham Castillo

2006

'EXPOCULIACAN' CONVENTION CENTRE
ARCHITECTURAL PROJECT ASSISTANT
NUÑO, MAC GREGOR Y DE BUEN ARQUITECTOS



Category: Cultural
Location: Culiacan, Mexico
RIBA equivalent: Stages 0 to 2
Year: 2006
Status: Finished

2005

GUANAJUATO'S MUSEUM OF ART AND HISTORY
ARCHITECTURAL PROJECT ASSISTANT
NUÑO, MAC GREGOR Y DE BUEN ARQUITECTOS



Category: Cultural
Location: Guanajuato, Mexico
Area: 22,750m²
Year: 2004-2008
RIBA equivalent: Stages 0 to 6
Status: Finished
Photography: Pedro Hirart

2005

'REFORMA' HOTEL
ARCHITECTURAL PROJECT ASSISTANT
NUÑO, MAC GREGOR Y DE BUEN ARQUITECTOS



Category: Tourism
Location: Mexico City, Mexico
Area: 8,600m²
Project year: 2002-2006
RIBA equivalent: Stages 0 to 6
Status: Finished
Photography: Gerardo Villanueva

SOCIAL HOUSING IN MEXICO FROM 1988 TO PRESENT



58sqm single-family social housing unit (1988)



38sqm single-family social housing units (2012)

Category: Residence
 Constructed area: 67m² – 174m²
 Year: 2004
 Status: Finished
 Photography: Gabriela Ibarra

PROPOSAL'S INITIAL STAGE



Ground floor



Section



VARIATION 1



Ground floor



Section



VARIATION 2



Ground floor



Section



First floor



VARIATION 3



Ground floor



Section



First floor

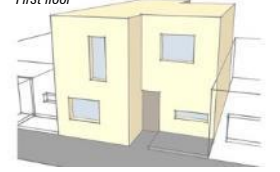

VARIATION 4



Ground floor



Section



First floor



VARIATION 5



Ground floor



Section



First floor

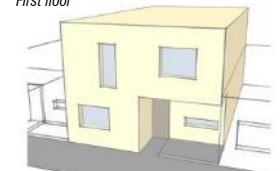

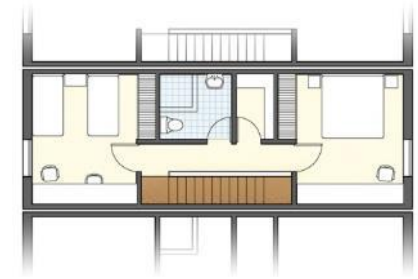

Ground floor



First floor

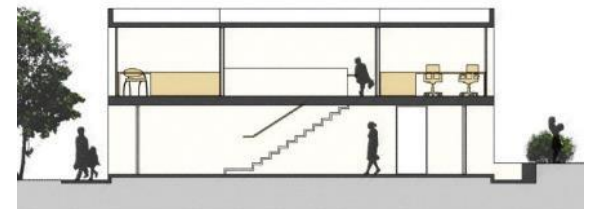

Second floor



General plan

Category: Residence
Constructed area: 108m²
Year: 2004
Status: Finished

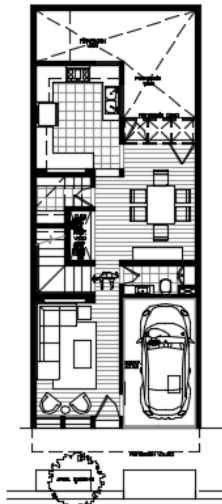

Ground floor

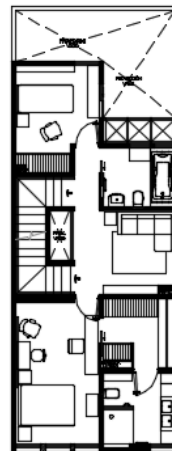

First floor

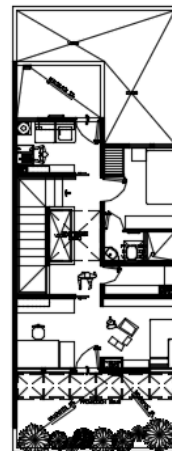

Second floor

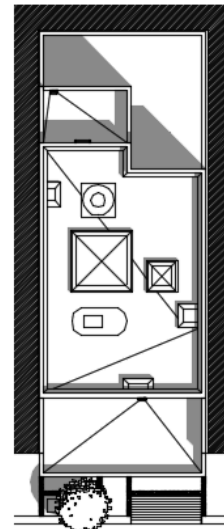

General plan

Category: Residence
 Location: Mexico City, Mexico
 Constructed area: 207m²
 Year: 2002
 RIBA equivalent: Stages 0 to 2
 Status: Finished
 Renderings: Gabriela Ibarra

*Neighbourhood



MISCELLANEOUS DESIGN

2021

CHUTES AND SLIDES FOR CONVEYOR SYSTEMS

GABRIELA IBARRA

FREELANCE



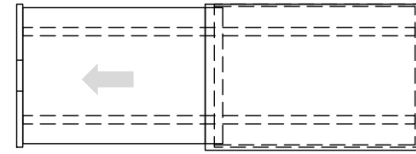

PLAN VIEW (OPEN)



PLAN VIEW (CLOSED)

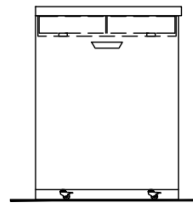

LEFT ELEVATION

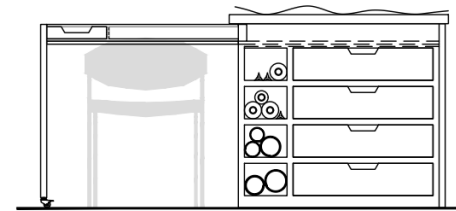

FRONT VIEW (OPEN)

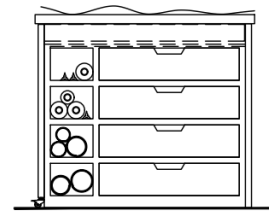

FRONT VIEW (CLOSED)

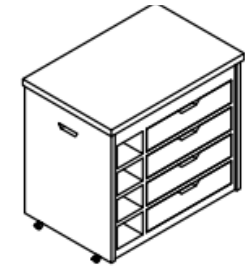

ISOMETRIC (CLOSED)

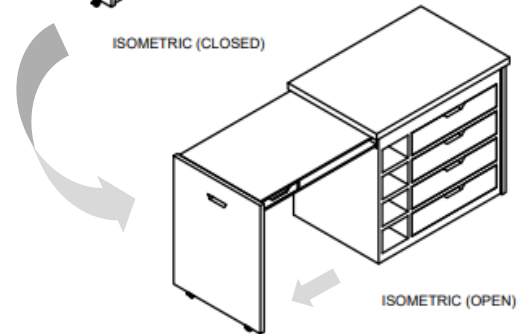

ISOMETRIC (OPEN)



Category: Furniture
Year: 2010
Renderings: Gabriela Ibarra

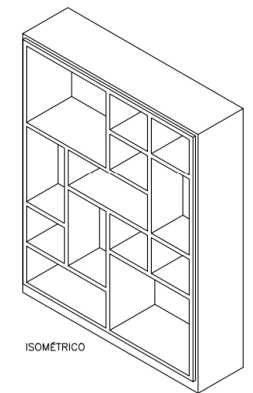
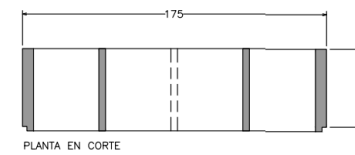
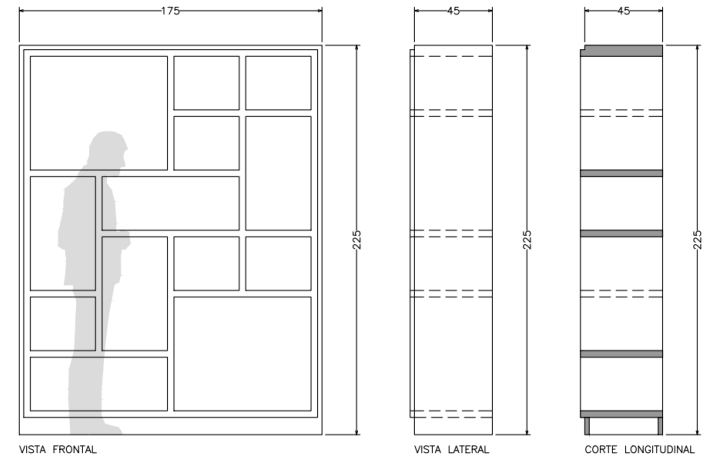



GABRIELA IBARRA

gabriela@architecturematters.co.uk